

Maricopa County Parcels



Parcel: 501-62-008C	Report Date: 02/12/2014
Owner: REP SUN II LLC	Unique Location Characteristics: Corner
Property Address:	Lot Size: 3,058,120
Local Jurisdiction: LITCHFIELD PARK	Main Living Area:
MCR:	Construction Year:
Subdivision Name:	Improvement Class:
Lot:	Bath Fixtures:
Elementary School: LITCHFIELD SCHOOL DISTRICT	Parking:
High School: AGUA FRIA UNION #216	Pool:
2014 FCV: \$3,200,000	Last Sale Price/Sale Date: \$0 /

Disclaimer: The data contained in this database is deemed reliable but not guaranteed. This information should be used for informational use only and does not constitute a legal document for the description of these properties. Every effort has been made to insure the accuracy of this data; however, this material may be slightly dated which would have an impact on its accuracy. The Maricopa county Assessor's Office disclaims any responsibility or liability for any direct or indirect damages resulting from the use of this data.

Maricopa County Parcels

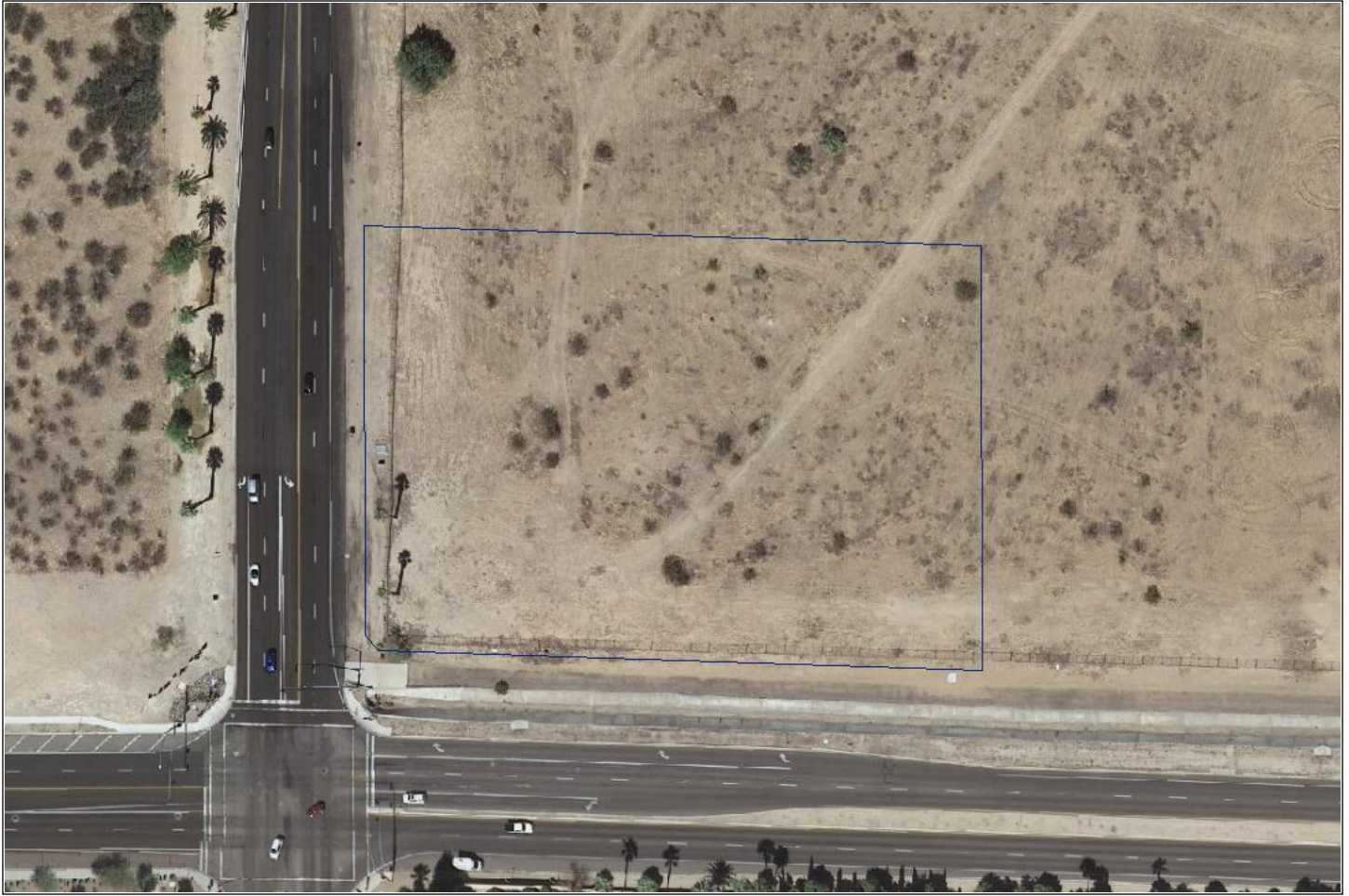

Parcel:	501-62-011F	Report Date:	02/12/2014
Owner:	LITCHFIELD & CAMELBACK ROAD L L C	Unique Location Characteristics:	MajorInter
Property Address:		Lot Size:	130,602
Local Jurisdiction:	LITCHFIELD PARK	Main Living Area:	
MCR:		Construction Year:	
Subdivision Name:		Improvement Class:	
Lot:		Bath Fixtures:	
Elementary School:	LITCHFIELD SCHOOL DISTRICT	Parking:	
High School:	AGUA FRIA UNION #216	Pool:	
2014 FCV:	\$588,000	Last Sale Price/Sale Date:	\$0 /

Disclaimer: The data contained in this database is deemed reliable but not guaranteed. This information should be used for informational use only and does not constitute a legal document for the description of these properties. Every effort has been made to insure the accuracy of this data; however, this material may be slightly dated which would have an impact on its accuracy. The Maricopa county Assessor's Office disclaims any responsibility or liability for any direct or indirect damages resulting from the use of this data.